



**European Reference Network**

for rare or low prevalence complex diseases

**Network**

Connective Tissue and Musculoskeletal Diseases (ERN ReCONNECT)

# ERN ReCONNECT

European Reference Network on Rare and Complex Connective Tissue and Musculoskeletal Diseases

## Clinical Patient Management System

The Clinical Patient Management System (CPMS) is a **secure web-based** application to support European Reference Networks (ERNs) in the diagnosis and treatment of rare or low prevalence complex diseases or conditions across national borders.

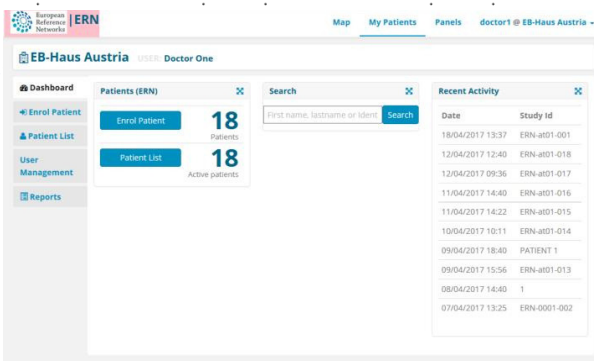

The CPMS enables clinicians to **enrol patients** who have given consent for their data to be shared on the virtual platform, and to collaborate actively by using comprehensive data models.

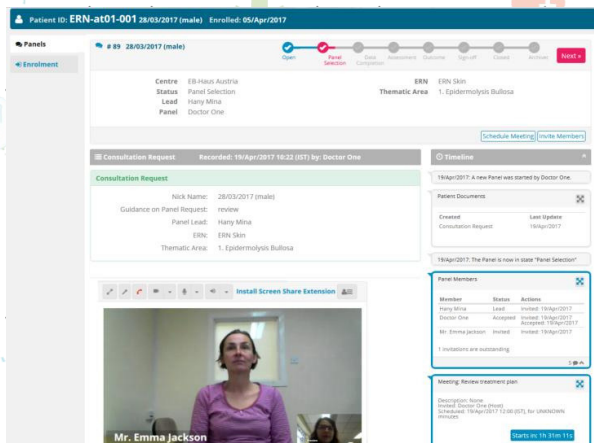

# Added value for rare disease patients

The CPMS provides a crucial tool for rare disease patients enabling healthcare professionals across Europe to discuss clinical cases in a **safe environment**. Bringing together highly specialised healthcare providers in complex, rare or low prevalence diseases the CPMS can contribute to the diagnose, treatment and improvement of the quality of life of people living with rare diseases.

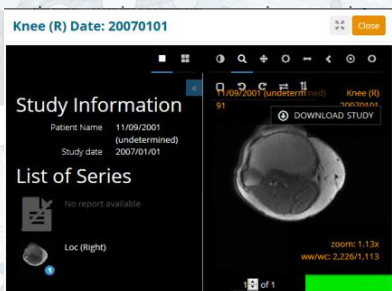

## Main characteristics

- Secure platform for sharing patient data
- Standardized clinical information models
- Internationally recognized ontology systems
- Video Conferencing Facility
- Data encryption
- Optimized Consultation Workflow
- Radiology & Pathology Viewers



**Do you have a clinical case to discuss in the CPMS? Contact us!**



**E-mail us**

[helpdesk.reconnet@ao-pisa.toscana.it](mailto:helpdesk.reconnet@ao-pisa.toscana.it)



**Visit our Website**

<http://reconnet.ern-net.eu>



**Network Coordinator**

Prof. Marta Mosca  
Azienda Ospedaliero-Universitaria Pisana  
Via Roma, 67  
56100 Pisa (Italy)

**Follow us on Twitter**

@ern\_reconnet



**Subscribe to our YouTube channel**

ERN ReCONNET



ERN ReCONNET was funded by the European Union's Health Programme (2014-2020)

ERN ReCONNET is one of the 24 European Reference Networks (ERNs) approved by the ERN Board of Member States. The ERNs are supported by the European Commission.

For more information about the ERNs and the EU health strategy, please visit [ec.europa.eu/health/ern](http://ec.europa.eu/health/ern)

